STAR THEATER
—TODAY—
Earl Williams In
"LUCKY CARSON"
A thrilling detective story with beautiful settings, and a Star Comedy.
—WEDNESDAY—
William Fairbanks in "HELL'S BORDER" and a Christie Comedy.

ALBANY-DECATUR DAILY

DEVOTED TO THE INTERESTS AND UPBUILDING OF ALBANY, ALABAMA, AND DECATUR, ALABAMA.

VOLUME XI. NO. 115. ALBANY, ALABAMA, TUESDAY, JULY 11, 1922.

PRINCESS THEATER
—TODAY—
Wallace Reid with Lois Wilson, In
"THE WORLD'S CHAMPION"
One of the great stage hits of 1921.
Also Babe Ruth in Action.

CABINET DISCUSSES RAIL STRIKE PEACE MOVE

Norfolk-Western Clerks Go Out

SHOPMEN HAVE WON 'CLEAN' ROPER SAYS DENYING VIOLATIONS OF LAW BY STRIKERS

General Chairman of Louisville And Nashville System Addresses Strikers

LAWS UNDER DISCUSSION EXPLAINED BY SPEAKER

Masonic Crowded To Doors, Official Statement Of Crafts, Says

The following official statement was issued today by H. C. Hutchison, chairman of the press committee of the federated shop crafts:

"Following the usual opening exercises of the strikers' meeting at the Masonic Theatre, which was crowded to the doors, S. E. Roper made an extended address which was enthusiastically received.

"Mr. Roper made a detailed statement of the several laws now under public discussion, and explained how 'we have absolutely won this strike, clean and fair and without violation of the law, as we understand it.'

" 'The only rights we take are those allowed us by law. I say there is no need to violate the law. Nobody is trying to go back to work and nobody is trying to violate the law, and this is sticking and hurting those who would defeat a great cause.'

"It was explained that ever since both sides had been heard a great many public expressions and impressions have been corrected as to conditions here.

" 'To my mind the entire country sees victory for us. And the efforts to get public sentiment against us will fail.

" 'Let's play this game, once, clean and fair, like business men.'

" 'The intimidation,' as it was called, that appeared in the morning's Age-Herold, about a claim that the L. & N. shops would be removed, was roundly denounced as being in spirit at least in violation of the anti-picketing law, and such a policy was shown to be against sound economic laws. The speaker advised that men did not submit to threats. He created a big laugh by saying that Henry Ford was always available, despite he had enemies here and there.

"Near the close of the meeting an Associated Press report was read showing that the clerks and some of their affiliated workers had been officially ordered out by their national officers. The telegram came from Cincinnati.

"The meeting closed with prayer by the chaplain."

Smithers Home Damaged By Fire

The attractive home of J. F. Smithers, 441 East Moulton Street, was badly damaged by fire shortly after 3 o'clock Monday afternoon when flames originated, it is believed, from a flue.

Children, playing on the lawn, noticed the smoke and gave the alarm, which was answered by both the Albany and Decatur departments, three lines of hose being brought into play in order to control the rapidly spreading flames.

The entire roof of the home was burned away and the sidewalls and interior were damaged. Most of the household goods were removed, but the damage will be heavy. Mr. Smithers said his loss was covered only partially by insurance.

Former Official Ready to Testify

(By Associated Press.)

WASHINGTON, July 11.—Francis P. Garvan, alien property custodian in the Wilson administration, now president of the Chemical Fondation, Inc., brought to Washington today all records and books of the foundation to present to the special grand jury, recently impaneled to investigate war contracts.

FIRST PICTURES OF DUBLIN BATTLE.

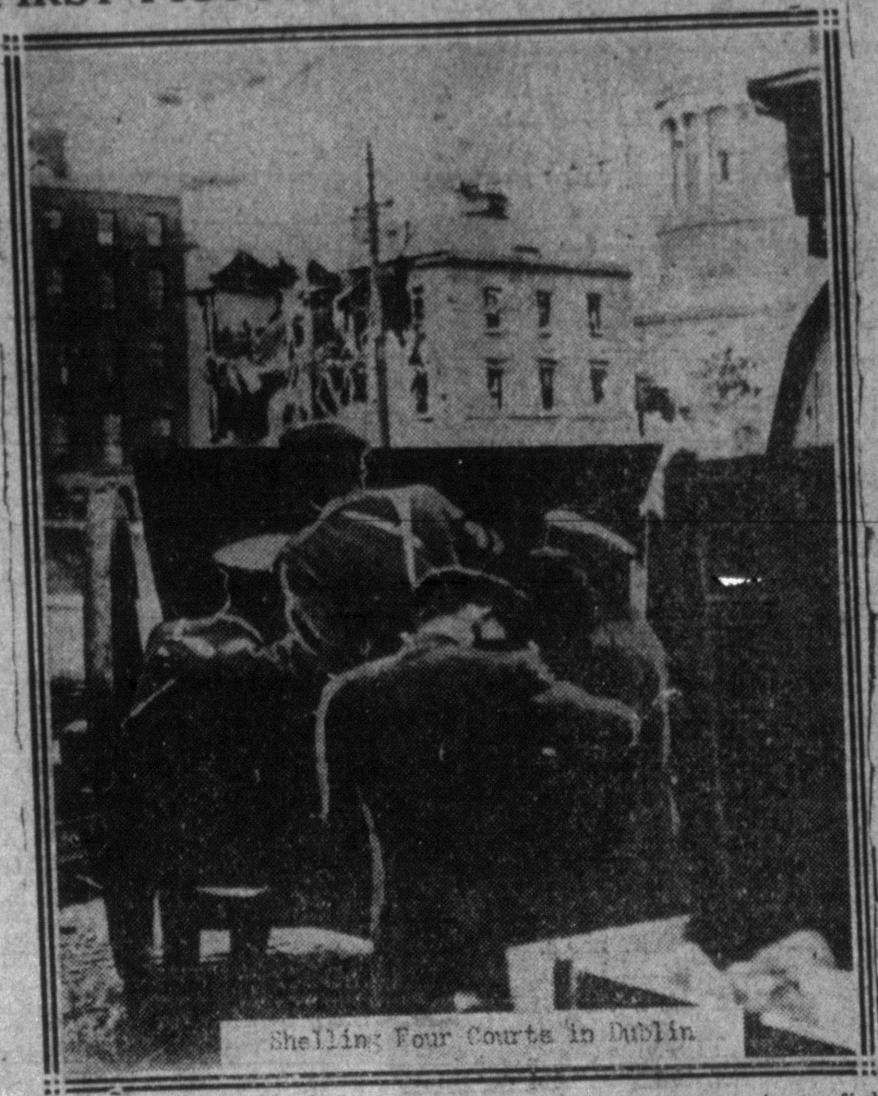

Shelling Four Courts in Dublin

Here is the first picture to reach America of the sanguinary fighting in Dublin between forces of the F ree State Government and of the insurgent Republicans. The Free Sta te artillerymen are seen sending eighteen-pound high explosive shells int o the famous old Four Courts, which was destroyed by fire and mines w hen the Republicans evacuated it. The round tower of the Four Courts is p lainly visible at the upper right-hand side of the picture, while at its left m ay be seen one of the buildings, wrecked by artillery fire, from whi ch the Republicans previously had been driven.

WOMAN MINISTER OPENS REVIVAL AT THE CHURCH OF GOD

Revival services are in progress at the South Albany Church of God with the Pastor, Miss Pearl Kemp, preaching the sermons and for the present making the appeals.

Later one or more ministers from a distance are expected.

Tonight Miss Kemp, whose childhood home is near Athens, and who has greatly endeared herself to her congregation, will speak from the subject "The Great Refusal."

"If you want joy, peace, a title, and a mission in heaven, surrender your hearts to God," said Miss Kemp in her final appeal last night to a responsive congregation "Come unto me and I will give you rest "she quoted from the words of Christ. "Christians are soon going home and join the great assembly on the coast of heaven. This thought fills our hearts with joy." In speaking of the reasons for the joy of Christians, the speaker said God's approval made them happy, and also the assurance that they had only a limited time to stay on earth.

The minister took her text from Psalms 128, 1 and 2. 'Blessed is every one that feareth the Yord; that walketh in His ways. For thou shalt be and it shall be well with thee."

Miss Kemp opened her sermon with an explanation of the derivation of the word "happiness," as it was understood in the scriptures. "When God created man He did all that He could for his happiness," said the speaker. "Man was given a helpmeet and a beautiful home, everything heart could desire. It was man himself that brought his troubles upon himself. Today we know many hundreds of people; but how many of them are happy?"

"One man we read of in the fifth chapter of Genesis was happy. His name was Enoch, and he walked with God, and pleased God, therefore he was happy. Always happiness comes by obedience to God.

"Did the people of Sodom gain happiness?" inquired the speaker, and answered her query by exclaiming forcefully: "No, a thousands times

(Continued on Page 2)

POINCARE MAY BE ASKED TO CONFER ON REPARATIONS

(By Associated Press.)

LONDON, July 11.—Premier Poincare, of France, probably will be invited to London immediately for discussions with Prime Minister Lloyd George, of England, on the reparations questions as affected by the present conditions in Germany, according to rumors in official circles here.

(By Associated Press.)

PARIS, July 11.—The French government is opposed to any immediate meeting of the allied powers to discuss the reparations situation and will consent only to such meetings as a final step. This was made plain in official circles today, after a conference between President Dubois, of the commission, and Premier Poincare.

(By Associated Press.)

PARIS, July 11.—France has decided to keep her experts at The Hague until the end of the conference on Russian affairs there, it was announced officially Tuesday.

SITUATION IN COAL STRIKE MARKS TIME

(By Associated Press.)

WASHINGTON, July 11.—The coal strike situation marked time today, pending a decision of the operators and miners in the unionized fields as to the acceptance of the proposals of President Harding for fixing a new wage scale by arbitration and immediate resumption of work at the wage rates in effect on March 31 last.

(By Associated Press.)

WASHINGTON, July 11.—Representatives of operators of non-union coal mines will be called together at the end of this week to consider means of dealing with smaller operators, who are selling coal at prices higher than the maximum recently reached by a voluntary agreement, Secretary of Commerce Hoover said today.

PRESIDENT AND CABINET TALK OVER THE SITUATION FOR MORE THAN TWO HOURS; NONE WILL MAKE PUBLIC PEACE PLAN

Government's Position Will Be Made Clear In Statement By Chief Executive From The White House Tonight

(By International News Service.)

WASHINGTON, July 11.—The strike of railway shopmen, bringing with it interrupted transportation and interference with the Untied States mails, is regarded by President Harding and his cabinet as an acute situation, which is menacing the general wellbeing of the country.

For more than two hours today, the President and his cabinet discussed the chaotic industrial situation brought on by the twin rail and coal strikes.

It was decided finally that the chief executive should make the position of the government clear in a formal statement to the public. This statement will be issued by the White House tonight.

There was no indication coming from the White House today as to what the President's announcement would contain. It was reported, but unconfirmed, that the administration is contemplating a move to bring peace in the railroad situation, as it has tried in the coal strike.

No member of the cabinet, however would discuss this report.

It was announced at the White House that the President had not received any replies to his proposal as to the warring elements of the coal industry. He is expecting a reply from the anthracite operators Wednesday and from the bituminous operators and miners on Saturday.

Until that time the administration will make no further move in the coal situation.

It is known that the suggestion has been made to President Harding that he summon a conference of railway workers and railway executives in exactly the same way that he summoned the discordant elements in the mining industry to Washington. The fate of these suggestions has not been made known.

The government is in a delicate position should it decide to pursue such a course, because of the responsibility lodged with the railway labor board under the transportation act. For the President to call a conference of striking railway workers and executives would, it was pointed out today be a tacit acceptance of the strikers' position—that the railway labor board is unable to deal with the situation.

SIGNALMEN STICK.

(By International News Service.)

CHICAGO, July 11.—D. W. Holt, president of the Brotherhood of Railway Signalmen, today promulgated an order to his 12,000 men, directing them to remain at work "until every means of obtaining peace has been exhausted." They had voted to strike.

Although violence has marked the strike in some localities, no serious outbreaks have occurred. Union leaders here predicted that there would be no serious disturbances and "dubbed" the walkout "a gentlemanly strike."

The United States Railway Labor Board apparently was making no move toward ending the strike.

Except for their attorneys, who were coming into court in many parts of the country, asking injunctions against picketing or other interference with the operation of the roads, the railroads seemed unconcerned over the strike.

Applications for injunctions in every instance were granted.

Chicago, where the strike has thus far centered, was quiet today. The only outbreak of the last 24 hours was when 500 men and women wrecked a jewelry store, where a special agent of the Chicago & Northwestern Railroad had taken refuge from a crowd.

At Aurora, where serious trouble had been feared, no outbreak occurred. A silent cordon of pickets surrounded the Burlington shops there.

CLERKS GO OUT

(By Associated Press.)

CINCINNATI, O., July 11.—The strike of railway clerks, freight handlers, express and station employes on the Norfolk and Western has been sanctioned by grand President E. H. Fitzgerald, according to I. D. Mumby, assistant to Fitzgerald at the headquarters of the brotherhood here today.

Mumby also stated that brotherhood headquarters had been advised the the executive board of the Chesapeake and Ohio was to present resolutions to the officials of the road at Richmond today, protesting against the wage cut and demanding full time vacations.

MANY STAY IN

(By Associated Press.)

ROANOKE, Va., July 11.—Not a single clerk struck at general offices of the Norfolk and Western here at 10 o'clock this morning, the time set by Chairman C. B. Lane for a general walkout, according to a statement issued at the offices of the presdent of the road at 10:30 o'clock.

STORM CENTER.

(By International News Service.)

BLOOMINGTON, Ill., July 11.—This city was the storm center today

(Continued on Page 3)

Quiet Here, Darden Says

(Montgomery Bureau, Albany-Decatur Daily.)

MONTGOMERY, Ala., July 11.—Strikers are violating the law by picketing the Louisville and Nashville shops at Albany, but conditions are not as bad as pictured, according to a report made to Governor Kilby today by W. A. Darden, secretary of the executive, following a personal investigation. Mr. Darden said he could find no evidence of any disorder and that strikers had done nothing beyond the law, except the maintenance of strikers on duty about the railroad shops.

This report probably means that Governor Kilby will refuse to send national guard troops to Albany.

CHINESE WOMEN JOIN REPUBLIC'S ARMY

Chinese Woman Soldier

A Chinese "Lady Recruit" standing guard outside one of the Government buildings in Canton. In the South of China, where the radicals are concentrated, the women, feeling that the Canton Government holds out the best hope for the emancipation of their sex, are volunteering in large numbers in the Southern armies.

MAN AND HIS WIFE ARE ASSAULTED

(International News Service)

BIRMINGHAM, July 11.—The condition of J. M. Boutwell, who, with his wife, was assaulted by unidentified persons in the home of Dr. A. C. Watts, near Lewisburg, about noon yesterday, was reported as unchanged this morning at the Fraternal hospital, where Poutwell was taken in an unconscious condition, suffering from severe wounds about the head.

Mrs. Boutwell, who was not so seriously injured as her husband told police officers, it is stated that her husband had gone into an adjoining room to rest. She heard voices in the room but paid slight attention to them. The next thing she knew someone seized her from behind and began choking her, when she lapsed into unconsciousness.

Mrs. Boutwell stated, according to officers, that she and her husband had received several threatening letters recently.

Officers are at work on the case, but no clue has as yet been uncovered as to the identity of the persons making the assaults.

Boutwell, who still is unconscious, has been unable to talk.

Street Tax Paid Slowly This Year; May Lift Penalty

According to the statement issued today by City Clerk Henry Hartung, only about half the present street tax assessment has been paid in. Those citizens who had not paid the tax by Monday July 10, became delinquent and subject to a fine of $1,60 coupled with the assessment of $2.50, making a total of $4.10.

Up to the present time Mr. Hartung stated only about $1,000 has been paid in and the city is due about $2,500.

The present industrial condition in Alabama is thought to be the cause for the failure in payment of the tax.

L. AND N. SAYS REMOVAL OF SHOPS UNLESS "PROPER" COOPERATION GIVEN

Attorney For Louisville and Nashville Railroad Addresses Citizens' Meeting

NO ACTION TAKEN BY THE BUSINESS MEN

No Motions Are Made, No Suggestions Offered, Meeting Adjourned

Unless given "proper co-operation," the Louisville & Nashville Railroad plans to remove the repair department of the local shops to Louisville, Ky., according to a statement made before a meeting of business men yesterday by John C. Eyster, attorney for the road, who said he spoke for "higher officials."

Following the statement and informal discussion of the situation, persons present were asked if they had any motions to make, but none was forthcoming and the meeting adjourned without any action being taken whatever.

Carl Patterson, president of the Chamber of Commerce, opened the meeting and presided. He explained that the meeting had been called at the request of Judge Eyster, who had a message to deliver.

The attorney traced the early history of the location of the shops here, declaring that changed conditions had made it necessary to change railroad ca. construction.

Taking up the present industrial dispute, Judge Eyster charged that picketing was going on here. He said there had been one or more [illegible] of personal violence and charged that men going to work in the shops were being interfered with. He said if there was no interference, several hundred men would go to work in the plant.

He charged that some business men had gone so far as to decline to sell goods to men not on strike and declared "it has even gone so far" that one man was told if he didn't stop teaching a Sunday school class he would be "dealt with," as a result of which the man resigned his class."

He declared the road had been unable to get adequate police protection from municipal authorities of the Twin Cities and had been unable to get Sheriff J. V. May to deputize sufficient deputies to handle the situation.

Declaring he spoke for "officials," Judge Eyster said in view of these conditions, "unless we can get proper co-operation," the Louisville & Nashville will move the repair department of the shops to Louisville, retaining here only the roundhouse and boiler shops, employing about 300 men.

Following Judge Eyster's address, Chairman Patterson called for any expressions from the citizens present. Several responded informally, the sense of the speakers apparently being that conditions here were quiet, that there had been no disorders and that authorities were able to handle the situation, without the necessity tor calling for troops.

John W. Knight told the meeting he would be very much concerned with the removal of the big industrial plant and expressed the belief that the Louisville & Nashville was entitled to consideration and legal protection, but at the same time so were the men and he declared he did not believe it should be hard to prevent violence, in view of the character of the men employed in the plant. He said he did not believe that citizens should be called upon to take decided sides.

He believed the city and county authorities should be furnished with any specific instances of violence, if there were any, and called on to enforce the law, but he did not agree that there was any necessity for bringing troops here. He complimented the conduct so far, and declared he did not know of any violence or disorders.

Fred Tidwell was the second speaker, declaring lawyers had told him picketing was a violation of law; if this is a violation of the law, persons attending the meeting could look out of the window and see it going on at the intersection of Second

(Continued on page two.)

ALBANY-DECATUR DAILY.

Published every afternoon except Sunday, in Albany, Ala., by the TENNESSEE VALLEY PRINTING COMPANY, INC.

Entered as second-class matter February 26, 1912, at the postoffice at Albany, Ala., July 1, 1917, under Act of March 8, 1876.

The Associated Press is exclusively entitled to the use for publication of all news dispatches credited to it or not otherwise credited in this paper and also the local news published therein.

All right of republication of special dispatches herein are also reserved.

W. R. SHELTON..........Editor and Manager
BENJ. M. BLOODWORTH..........Associate Editor

Telephones: Local 46. Long Distance 9902.

SUBSCRIPTION RATES:

By carrier, Daily, per week	.15
By mail, Daily, one month	.60
By mail, Daily, three months	$1.75
By mail, Daily, six months	$3.50
By Mail, Daily, one year	$6.00

WE FAVOR ACCEPTANCE OF HENRY FORD'S BID FOR MUSCLE SHOALS.

GERMAN CURRENCY VERY UNSTABLE.

With the talk of the possible fall of the German government, comes reports similar to those of the past about the almost bankrupt condition of the German nation. The fact that the ruin of Germany has been so long delayed, is remindful of the old saying that a country can stand a lot of the ruining process.

German finance was declared to be ruined so long ago, that those who declared it have forgotten all about what they said and went to saying other things. The mark continues to be current, although the printing presses of Germany are pretty hard worked to furnish enough money. Such as it is there is still money in Germany.

"According to reports in the highest financial circles" say the correspondents, Germany now is preparing what will amount to a declaration of insolvency. It is reliably stated that the mark is now worth about 18 cents a hundred, as compared to the normal exchange value of twenty-three dollars and eighty cents a hundred.

This low fall of the mark followed the recent announcement that an increase in paper money by eleven and a quarter billions had been made. Russia has demonstrated that paper can be reduced to the very lowest limit possible and still be counted and used as money. Germany will either have to adopt some policy of deflating the mark, keep on deflating it, or else serve a bankrupt notice and cease to pay interest on all outstanding obligations.

Evidently the realization that the true value of money is largely determined by the length of time it remains the same as to value, has never dawned upon the German financiers or else they would take steps to stabilize their currency. Just as the value of a man depends largely on how long he can pursue the even tenor of his way, so the value of money depends on its stability. Those who define money as a "medium of exchange" and stop there with little or no consideration as to its "staying qualities," always have and always will have an unreliable currency.

LOG ROLLING TIME.

Many of the young people of today do not know the significance of what a "log rolling" means. When the country was being cleared up, log rollings were of annual occurence in practically every community. Before many saw-mills existed in the country millions of perfectly good saw logs were annually burned to get them out of the way of the cultivation of the land. In the clearing of the land the larger trees were cut down and sawed into convenient lengths for rolling. The invitation was sent broadcast over that particular community that Mr. so and so was to have a log rolling on a certain day. They were always well attended. Great preparations marked the get ready process attending them. A big dinner was one of the very necessary things. The choicest of everything which the country afforded was cooked in large quantities. The flower of the country was on hand to show their strength and to do some real helpful service for their neighbor. In every community there was always one at least who boasted of his prowess at the hand-stick, and conclusions were usually tried on the largest and heaviest log of the rolling. Log rollings have fast disappeared from the country. The land is cleared. They are now but a memory, except in a few scattered communities.

NORTH ALABAMA AS A PEACH GROWING COUNTRY IS SHOWN.

Morgan county, in the fertile Tennessee valley, should be the home of the Elberta peach, in the opinion of the Albany-Decatur Daily. In a recent issue of the North Alabama paper attention was called in an editorial to some of the fine peaches being produced in Morgan county orchards. The editorial said:

"There are at present in the county in separated districts some of the very finest peaches to be anywhere. These peaches are from trees that are old and have survived the years. They are of the Indian variety, and the white plum peach. Some of them are very large and are juicy to a marked degree. The orchards of modern varieties of peach trees are short lived, and show faulty signs soon after bearing. The older trees have survived the ravages of time, and bear regularly fine quality of fruit. At a large Elberta peach orchard in this county a few years ago, the writer was observing the fine fruit of the new trees, when his attention was directed to an old tree which stood in a yard close by the new orchard. The old tree had been bearing fruit for many years, and in this particular year this old tree seemed to be doing its very best to outstrip the newer varieties. A casual observance and a taste of the old variety was all that was necessary to convince the most skeptical that the old variety far outrivaled the new fruit. During all these years the old tree had received no attention in the way of spraying, but had had its fight with time and those things which destroy."

The Tennessee valley is splendidly adapted to the production of fine peaches, and there is no apparent reason why that country should not have many fine orchards from which peaches could be shipped to many points. In fact fine peaches can be produced in many parts of North Alabama to as good advantage as in Georgia or Maryland. The Alabama peach is as luscious, as large, and as sweet as that of any other part of the country, when the peach trees are well looked after and orchardists make a specialty of peach growing.

The editor of the Albany-Decatur paper speaks of the superiority of the fruit of the older trees in the orchards he visited. This shows that peach trees do not deteriorate with age in North Alabama if properly cared for, and is but another evidence of the adaptability of North Alabama soil and climate to peach culture.

Many kinds of fruit that now are almost ignored in this part of the South might be produced here a swell as in any other part of the country if the experiment of raising them was tried. Alabama can produce anything any other Southern state can produce, and generally the Alabama product is superior to others.—Anniston Star.

In every emergency in the history of this Republic, there always have been men big enough to measure up the occasion of the hour, and momentous decisions have been made through their efforts which went ringing round the world bringing a message of hope and cheer to anxious thousands. Let us hope that in the present disturbing crisis in the country's history, that there will be a middle ground, a platform upon which all parties to the dispute can stand without sacrificing a single principle, and that peace and harmony may again prevail, and labor and capital can yet again go forward in the constructive work in which each are partners. We are persuaded to believe that there are thousands of men within the ranks of labor who have a warm heart and open mind, and that there are likewise many who own and operate the country's industries who are likewise possessed. Each have interests in common, and if there could be something said or done which would ameliorate the differences, and a mutual understanding prevail which would bring the thousands of honest workmen again to the place where trained hands and minds for the business in which they are engaged, might go forward again in the work of construction. The time is not yet too far spent, and the gulf is not yet too wide but that hands might be reached out over the chasm of difference and harmony and agreement take the place of discord and disagreement.

A beautiful perspective now greets the eye wherever one may chance to look out over the broad expense of nature's garden spread out over this beautiful Tennessee Valley. Acres of waving corn; fields of King Cotton, where the fingers of the wind play among the leaves and branches of the plant which is being watched with care, that no tresspasser destroys the small cups wherein are encased the element which contains the delicate fibre which sets in motion thousands upon thousands of cotton spindles the world round. Acres of native grasses where the cycle has already clipped from the stem, and under the influence of the curing process furnished by the king of day, is now safely housed in the barns of thousands that provision may be made for the stock which did their part in helping to harvest and make it possible. Some have already claimed to have the dimple of the universe as their abiding place, if that be so, those who sojourn in the Tennessee Valley, are peacefully living in that territory surrounded with a great smile from the face of nature, within which it is completely encircle.

Every time a satisfactory bargain or trade is made and carried out to the letter just that much more cemented are the relations between buyer and seller. Business is based largely on confidence, and confidence is the outgrowth of friendship. The two make an indivisible something which time but strengthens, and later business cements to a point where the buyer becomes a permanent customer and good wisher of the seller. Without some of these attributes inculcated and persistently followed in the process of the daily business, there can be no tieing on of friends of that particular business house. It is one of the greatest assets aside from capital and the ability to have the goods.

If every rose was envious of all the others of various tints, and it were possbile to harness this envy in a way to control the beautiful tints which appear upon different kinds of roses, the variegated colors would not be a reality. The different phases of plant life, each in their order do much to impress upon us the importance of doing the best we can in the best place for us to perform our life's work. This is the plan of the Great Ruler; His plans are well laid and must be followed or wrecks are strewn along the briar bordered pathway of life.

"It is not our institutions that have failed; but our execution of them that has failed" said Vice President Calvin Coolidge in a recent address at Fredericksburg, Va.,

---

"A pie made rightly is not indigestable" says a dietician. A pie made rightly is a gem shining brightly in the fair diadem of a cook. But the factory made pie is the pie that doth lie with the weight of old Webster's fat book."—Louisville Courier-Journal.

Ocean going booze fighters doubtless have a song that goes something like this "It's a long, long way to the three mile limit".

Exalted principle, aided by high endeavors may sometimes lose in the contests of life, but there is left behind it a trail so illumined that all who look may see and the race is made easier.

If Senator McCumber had announced that he would retire, he would not now be thought to be retiring involuntarily.

The coal man may have had his inning, but there is now no doubt but that the ice man has him encircled with the smile that won't come off.

Eyster Threatens Removal of Shops

(Continued From Page 1.)

Street and the railroad tracks. He said if the city could not stop law violations, somebody should. He expressed the belief if the "situation were clarified," 25 per cent of the men would go back to work. He said he sympathized with both sides, but would like to see the men have a chance to work. He said the mayors should be backed up in stopping picketing if possible.

Mayor Payne, called upon to speak, declared he was attending the meeting as a business man and not as an official. He again declared he did not know of any disorders. He said he had talked to men in the "picketing places" an had found them very well behaved.

He said the "picketing seemed to be the fly in the ointment" and annoying to the railroads. He said it was the weapon of the strikers. He said he would swear in all of the deputies wanted, if they were citizens, but doubted he could get men to serve. He said orders had gone forth that there must not be any "holding" or other violence in interfering with men working. He said he had been informed by the government man and by the state man that he had "acted wisely." He said he sympathized with the men, but his principal interest is in keeping order, and that so far he had been successful.

Welch Dinsmore followed Mayor Payne, saying he had been closely associated with the shopmen and had found them "good, honest and debt-paying men." He believed the best way to handle them, "as the mayor has said," is with kindness, and that it would have more force than would troops. He declared the American people were more easily led than forced.

There ensued another informal discussion of the picketing proposition, many inquiries being made as to its legality and as to whether or not the shopmen believed their so-called picketing was illegal or not.

In a moment of quietude, Mr. Patterson asked if there was any other citizen who had anything to say, or whether there was anyone who had any motion to make. There was no response.

"If there is no one who has anything to say, nor motion to make, the meeting will be declared adjourned," he said. After a moment's hesitation, the meeting adjourned.

Woman Minister Opens Revival At Church of God

(Continued from Page One)

no. Did King Solomon gain happiness in his trespassing on God's laws? We have his answer: 'All is vanity and vexation of spirit—vanity, vanity, all is vanity.'

"The only way to have true happiness—everlasting joy—is to acknowledge God in all His ways. 'Trust in the Lord with all thy heart and lean not unto thine own understanding; in all thy ways acknowledge Him and He shall direct thy paths.'

"The woman of Samaria sought happiness in sin, but she did not find it until Paul and Silas prayed in the prison and sang hymns of praise in the dark midnight. They were happy because they had a conscience void of offense. Christians are the only ones who find happiness. 'Seek ye first the kingdom of God.'"

TO TAKE EXAMS.

MONTGOMERY, Ala., July 11.—Special.—Between fifteen and twenty persons will take the state examination for licenses to practice law, while probably a similar number will apply for licenses to practice medicine at the semi-annual examinations which will be held during the week. The state board of law examiners and state board of medical examiners held meetings in Montgomery today for the purpose of arranging for the examinations.

Voice of People

Editor Daily:

Permit me through your paper to remind the officers, whose duty it is to appoint the Inspectors and clerks to hold the Primary Election on the 8th day of August, that the 19th Amendment is in effect, and that under it the women electors of the county not only have the right to hold office, but to assist in holding elections, and to suggest that they appoint two women, one as inspector, and one as clerk at each polling place in the county and thus insure a fair election. In the recent elections the women seem to have been forgotten or ignored.

Wm. E. SKEGGS.

How They Stand

SOUTHERN LEAGUE

Club	Won	Lost	Pct.
Memphis	56	30	.651
Mobile	52	33	.612
New Orleans	49	36	.576
Little Rock	47	40	.541
Birmingham	41	44	.482
Atlanta	35	48	.422
Nashville	36	50	.419
Chattanooga	27	62	.303

AMERICAN LEAGUE

Club	Won	Lost	Pct.
St. Louis	48	33	.593
New York	47	35	.576
Detroit	42	37	.532
Chicago	40	38	.513
Washington	36	41	.468
Cleveland	36	44	.450
Boston	35	45	.438
Philadelphia	31	40	.437

NATIONAL LEAGUE

Club	Won	Lost	Pct.
New York	47	25	.653
St. Louis	47	32	.595
Chicago	41	36	.532
Brooklyn	40	38	.513
Cincinnati	40	39	.506
Pittsburgh	36	41	.468
Philadelphia	27	44	.380
Boston	26	48	.351

WHERE THEY PLAY TODAY

SOUTHERN LEAGUE

Birmingham at Nashville.
Atlanta at Chattanooga.
Mobile at Little Rock.
New Orleans at Memphis.

AMERICAN LEAGUE.

Chicago at Washington.
St. Louis at New York.
Detroit at Philadelphia.
Cleveland at Boston.

NATIONAL LEAGUE

Boston at Pittsburgh.
Brooklyn at Cincinnati.
New York at Chicago.
Philadelphia at St. Louis.

YESTERDAY'S RESULTS.

Southern League.

Birmingham 7, Nashville 6 (10 innings).
Chattanooga 4, Atlanta 3.
Mobile 3, Little Rock 1.
New Orleans 4, Memphis 3.

American League.

Philadelphia 5, Chicago 2.
Detroit 6, Washington 2.
St. Louis 5-3, Boston 4-4.
Only three games scheduled.

National League.

St. Louis 4, Brooklyn 1.
Chicago 4, Boston 0.
New York 19-4, Pittsburgh 2-5.
Cincinnati 11, Philadelphia 7.

WOULD BUY PLANT.

MONTGOMERY, Ala., July 11.—Special.—The Alabama Water Company today petitioned the Public Service Commission for permission to purchase the water and light plant at Greenboro, Hale County, the consideration being $30,000. The city council has approved the purchase of H. A. Taylor, mayor, wrote the commission a letter in which he said the transfer would be in the interest of the public.

One quality only—the standard for all Goodrich Tires

Size or price cannot modify the one-quality Goodrich standard. You can buy any Goodrich Tire, Silvertown Cord or the popular 30 x 3½ clincher fabric, and know beyond a doubt that you are getting the same quality always. It is this quality which has made Goodrich Tires unsurpassed for dependability and durability in service, mileage and value.

This principle has put the real meaning in the widely known Goodrich slogan of "best in the long run."

Goodrich Tires SILVERTOWN CORDS

Look for this Goodrich Tire sign over your tire dealer's store. *It means satisfaction in every transaction.*

THE B. F. GOODRICH RUBBER COMPANY
Akron, Ohio

FABRICS TUBES
SILVERTOWN CORDS ACCESSORIES

NOTICE

To all Members of Funeral Benefit Association, Council No. 1, Claim No. 26, amount $1,363.00, paid to Morris E. Williams, on account of death of wife; claim No. 27 is now due.

Signed, R. L. WOODS, President.
T. H. GENTRY, Secretary.
GEO. C. HARTUNG, Treas.

STATEMENT OF

The Tennessee Valley Bank

JUNE 30, 1922.

ON CALL FROM BANKING DEPARTMENT

RESOURCES		LIABILITIES	
Loans and Discounts	$2,413,861.15	Capital Stock	$ 162,000.00
Demand Loans	45,271.51	Surplus Fund	162,000.00
Bonds and Stocks	156,708.50	Undivided Profits and Reserve	71,440.64
Overdrafts	1,700.39	Deposits	2,740,926.26
Banking Houses (16)	90,500.00		
Furniture and Fixtures (16 sets)	36,750.00		
Real Estate	8,100.00		
Cash and due from Banks	383,475.35		
	$3,136,366.90		$3,136,366.90

RRRRRRRRRRRRRRRRRRRRRRRRRRRRR

Strike or No Strike

IT'S AGAINST THE LAW TO GO WITHOUT CLOTHES—WE SELL 'EM.

Fall Opening of Rahm Raiments

First showing of Fall Woolens. Over 500 patterns of imported Woolens. The largest and most comprehensive showing, that will be seen this fall.

**Get measured and get measured Correctly.
We Guarantee to fit.**

W. P. RUSSELL, in Charge.

Satisfaction Assured When You Get Measured Here.

RAHM CLOTHING COMPANY INC. THE MARK OF STYLE & SERVICE
ALBANY, ALA.

We Fit Them When All Others Fail

Gains 10½ Pounds in 22 Days

Another startling evidence of Ironized Yeast's wonderful value as a weight-builder! In a test conducted under the supervision of a prominent physician, Miss Dorothy Byrne, pretty movie beauty and artist's model, gains 10½ pounds—in only 22 days. Her actual measurements are given at the left. You, too, can have the pleasing and alluring figure that a few more pounds will bring. Ironized Yeast supplies your system with the very elements needed to build firm tissue. Many thin folks report gaining 5 to 9 pounds off the very first package! Get Ironized Yeast from your druggist today.

	Before	After
Weight	105lbs.	115 1-2lbs.
Bust	28 in.	31 1-2in.
Calf	12 in.	13 in.
Arm	9 1-2in.	10 in.
Neck	12 1-4in.	12 3-4in.

FREE TRIAL Mail postcard for Famous 3-Day Free Test. Address Ironized Yeast Co., Dept. 88, Atlanta, Ga.

IRONIZED YEAST Tablets

THE ONLY YEAST THAT IS GENUINELY IRONIZED

666 quickly relieves Colds, Constipation, Biliousness and Headaches. A Fine Tonic.

ONE FOUR O READY TO GO
LIDE'S
Instant Service

To help promote good health see that the articles you use in your bakings give you—

Food containing gluten which is vital to your vitality.

Gluten is the soul of flour —the real nutritive element. It is gluten that builds health, strength, and makes robust children and healthy men and women.

Why take a chance on losing the full value of this gluten? Good, wholesome bakings can be made only from good materials—no other way—so use only good baking powder and plain flour for best results.

Don't use substitutes such as self-rising flour, Cake Mixes, and Egg Savers (so-called).

The safe course which is pointed out to the family physician is to recommend pure plain flour and a baking powder of standard quality, and to be especially watchful in all cases of malnutrition to be sure the diet carries strength giving properties.

For best results use— **Calumet Baking Powder** and a good plain flour.

Society News

Margaret C. Shelton—Phone Decatur 352.

BARBECUE AT FLOWER HILL.

Jim Harris, of Courtland, is giving a big barbecue at Flower Hill, near Hillsboro, today. Fishing and hunting were planned and a large number of his friends from the Twin Cities, Courtland, Hillsboro and the surrounding community will attend.

DANCE FOR FRIDAY EVENING.

A large dance is being planned by the younger set to be given Friday evening at the Skating Rink. An orchestra from Montgomery will furnish the music and a number of the parents will be chaperones.

Invitations have been mailed to out-of-town boys and girls and the committee expect a crowd from nearby towns.

Mrs. Norman Brown and children, of Lexington, Ky., are the guests of her parents, Mr. and Mrs. John Arantz.

Mrs. H. P. Abel has returned from Macon, Ga., where she was called by the death of her father, G. W. Sherwood.

LAWN PARTY.

An enjoyable party was given on Friday evening by the Fidelis class of the Central Baptist Sunday school, at the home of Mrs. Walter Chenault on Grant Street.

Everything was planned for the pleasure of those present and after a short business discussion Miss Margery Raney, in her graceful manner, gave readings that were enjoyed by all. Little Frances Eaves also entertained the party with several readings. Games were played on the lawn, bringing back childhood days, and at a late hour refreshments were served.

PICNIC FOR MISS ALMON.

The Sub Deb Club, which includes the following membership, will entertain with a picnic at Trinity Mountain this evening in honor of Miss Virginia Almon, of Pensacola, Fla., who is visiting Miss Marjorie Beard; Misses Tollette Buchanan, Mary Jervis, Lucie Roberts, Susie Mainard, Christine Almon, Eleanor Harrison, Marjorie Beard and Lillie Mae Hodson.

There will be a number of invited guests and Mrs. H. S. Roberts and Mrs. R. M. Buchanan will be the chaperones.

Mrs. Mary Bloodworth will leave Wednesday morning for Dadeville, Ala., where she will be the guest of friends for some time.

Mr. and Mrs. Atlee Hoff and family left this morning for points in North Carolina to spend a few weeks there. They are making the trip by motor.

Miss Marie Arantz returned home this morning from a three weeks' visit to her sister, Mrs. Norman Brown in Lexington, Ky.

Mrs. Kimball Jones and daughter, Mary, will leave Wednesday night to spend the remainder of the summer in Weaverville, N. C.

Miss Alma Wilson, of Somerville, has returned home after a visit to Miss Mildred Byars and Miss Zola Mae Cosby.

Miss Mary Conn, of New York City, is the expected guest of Miss Mary Daniell. Miss Conn will be pleasantly remembered here, having visited Miss Daniell about two years ago.

Mrs. J. E. Cunningham and children, of Macon, Ga., are visiting her sister, Mrs. H. P. Abel.

Through the interest of Mrs. Seneca Burr and enthusiastic work of the president, Mrs. Graves Pettey, the class has increased in membership and wonderful work has been achieved.

Mr. and Mrs. James Mitchell and daughter are spending the summer on Trinity Mountain.

Little Miss Annie Davenport is visiting Mrs. James Mitchell this week at Trinity Mountain.

Miss Lauris Schrickel has returned from a visit to friends in Birmingham.

Little Miss Sarah Bloodworth, after a visit to friends at Gadsden, has returned home.

Mr. and Mrs. Harry Carpenter and children, Hilda and Noel, will leave soon by auto for Asheville and Waynesville, N. C., for a few weeks' visit.

Miss Troy left last week for Montreat, N. C., where she will occupy her summer cottage until the opening of school. She was accompanied by her brother, Jack Troy.

President And Cabinet Confer

(Continued from page 1)

of the strike of railway shopmen. Five companies of state troops under command of Colonel Albert Culbertson, were on guard and a tense situation prevailed.

Shortly after midnight a mob, estimated to contain 2,500 persons, including women and children, which had gathered along the railway property for more than a mile to taunt the militiamen, was dispersed by a heavy downfall of rain.

The rain gave temporary relief to a menacing situation.

During the night three shots were fired at the sentries and one sentry is known to have returned a shot. No one was wounded, so far as has been learned.

The situation is further aggravated by a report that 250 non-union men are to be brought here this afternoon to work in the shops.

Sentinels have been placed at strategic points and a machine gun has been brought up, ready for instant action.

OTHERS MAY QUIT.

(By International News Service.)

PENSACOLA, Fla., July 11.—Maintenance of way men, although not on strike, expressed themselves, at a meeting held here today, as being in full sympathy with the shop crafts men, and stood ready to join them, once the order came from headquarters.

Such resolutions were adopted at a full meeting of the local and it was reported that similar resolutions will be adopted tonight at many points in the country.

CHARGES BY POLICE.

(By International News Service.)

KANSAS CITY, Mo., July 11.—The charge that "25 I. W. W. radicals, part of 500 men sent out from Chicago had arrived in Kansas City to stir up trouble in connection with the railroad strike," was made today by Charles Edward, chief of police.

"Railroad centers of Missouri are honeycombed with radicals with instructions to 'repeat the Herrin massacre,'" Chief Edwards said.

Edwards has created a new strike squad to comb the railroad shop zone for armed men and agitators.

CITIZENS JEER.

(By International News Service.)

BLOOMINGTON, Ill., July 11.—Amid jeers from an aroused community, 97 non-union workers were brought into the shops of the Chicago & Alton Railroad here today, under the protection of state troops.

Shortly before their arrival, a committee of citizens had telegraphed a petition to Governor Small, urging him to make an immediate investigation of the mysterious shooting which startled Bloomington early this morning. Nearly 200 shots were fired.

DISORDERS INCREASE.

(By Associated Press.)

CHICAGO, July 11.—Increasing disorder, curtailment of train service and additional troops on duty at several trouble centers, marked the progress of the rail strike today.

The ranks of the strikers also were recruited, as the clerks of the Norfolk & Western were authorized to strike at 10 o'clock this morning. Troops were on guard at Bloomington, Clinton, Ill., and at Parsons, Kan., and New Franklin, Mo. with other units under arms, ready to entrain.

STRIKE EFFECTIVE.

(By International News Service.)

Jenova, W. Va., July 11.—Norfolk & Western Railroad clerks struck today. Sixty men walked out. They nailed up the Norfolk & Western ticket window. Leaders denied it was sympathetic. The walkout occurred, they said, because of a reduction of pay and denial of vacations. That the strike was 100 per cent effective was the claim of Jenova clerks. The strike order to clerks was issued by General Chairman Ians.

STONE DENIES REPORT.

(By International News Service.)

CLEVELAND, O., July 11.—Declaring that "we do not go out on sympathetic strike" and branding as "unauthorized" printed reports that the Brotherhood of Locomotive Engineers were preparing to file protests with the interstate commerce commission against imposing upon members of the brotherhood duties heretofore performed by members of the striking shop craft unions, Warren S. Stone, grand chief of the brotherhoods, told International News Service that the situation so far as his organization was concerned remained in the same position as when the strike order became effective July 1.

"No order has yet been issued to the men and no protest has been filed with the interstate commerce commission," Stone said.

"We will meet every issue as it affects us as it comes up and not otherwise."

Mr. and Mrs. Edwin Murphey and two children, of Verbena, Ala., were the guests of relatives in Decatur for the week-end en route to Muscle Shoals, Ala., where they will visit friends.

Mr. and Mrs. Prentiss Blackwell returned to their home in Florence on Sunday after a visit to his brother, Carlile Blackwell, here.

Mrs. W. W. Fussell is leaving for a stay at Red Boiling Springs.

Hartselle Wins From Elkton, Tenn.

HARTSELLE, Ala., July 11.—Before a large and enthusiastic lot of fans Hartselle and Elkton, Tenn., played the first of a series of three games to be played here this week, Hartselle winning, 7 to 2. Elkton's first time at bat netted two runs. After this the Tennesseans never had another chance to poke their nose across the rubber. Hartselle's first chance at the bat they were able to score one. For five innings a prettier game of semi-professional ball was never played, each team playing faultlessly up to the seventh inning. By timely hitting in her part of this inning Hartselle was able to send three runners across the rubber for the count. In the eighth they did likewise.

Walker, for the locals, pitched a winning article of ball; so did Bass for the locals up to the seventh inning, when he weakened, and the willow was wielded with telling effect by the local men. A feature of the game was the hot liners taken in by Kracke of third base, and the fielding of J. Slone, robbing the visiting batsmen of what looked like two or three baggers.

The score by innings tells the tale:

		R.	H.	E.
Elkton	200000000	2	4	4
Hartselle	10000033x	7	9	0

Batteries: Bass and McCain; Walker and Burleson.

Struck out: By Walker, 11; by Bass, 6.

Frank R. Ryland Is Visiting Here

Frank R. Ryland, of Birmingham, candidate for secretary of state, is here today in the interest of his candidacy. Mr. Ryland is a public accountant in Birmingham. He was reared in Madison County and during the war was in the accounting branch of the construction division of the army.

Gorman Jones Is On Way to Camp

Gorman Jones, Decatur officer in the A. E. F. and winner of several medals for heroism abroad, later postmaster at Muscle Shoals, is here visiting his mother and sister, before leaving for Anniston, where he will attend a camp of the officers' reserve corps. He is being given a warm welcome by his many friends here.

COTTON MARKET.

(By International News Service.)

NEW YORK, July 11.—While the cotton market started three to seven points higher today, the gain was a poor response, considering the cables. Selling early was by the same Southern interests that sold yesterday, also by uptown operators and commission houses. New Orleans, local traders and Liverpool bought. The weather in the belt was favorable, except for unsettled prospects in the Southwest.

For a Vacation Without Mishap

Avoid Usual Discomforts-Return Entirely Fit

The real enjoyment, the great benefit of vacation, comes from the all-day life in the open, from the outdoor sports—fishing—swimming—base-ball—tennis—golf.

But unaccustomed exercise is apt to make the muscles sore, stiff and painful. Other spoil-sports are sunburn, insect bites and poison oak or poison ivy.

Vicks can be applied to *prevent* these discomforts and is also a soothing relief. It helps, too, in case of summer colds, hay fever or headache.

Take Vicks on Your Vacation

"The Remedy of 100 Uses"

VICKS VAPORUB

OVER 17 MILLION JARS USED YEARLY

PERSONALS

B. M. Miller, popular cotton buyer of Decatur, has returned from a month's business visit to Montgomery.

John B. McDougall left today for Cloega Farms, in the Blue Ridge mountains of Georgia, for an indefinite visit.

Comer Ezell has returned from Georgia, where he was pitcher on a college league ball team. The team has disbanded for the summer.

Bryan McAfee is visiting relatives near Cullman.

Rev. McGlawn, presiding elder of this district, is confined to his home by illness.

Jeff Minor, of Tuscumbia, is the guest of his parents, Mr. and Mrs. J. M. Minor.

WEATHER

For Alabama: Partly cloudy tonight and Wednesday. Local thunder showers Wednesday.

666 Cures Malaria, Chills, Colds and LaGrippe. Fever, Billious Fever,

Dr. A. R. Haisfield
Eye, Ear, Nose and Throat
Office Over Harris Motors Co.
Phone 126. Decatur, Ala.

NOTICE IS HEREPY GIVEN that the undersigned, F. E. Pitts, will, at the first meeting of the Commissioners' Court of Limestone County, Alabama, after the expiration of thirty (30) days from the fourteenth (14th) day of July, 1922, make application to the Commissioners' Court of Limestone County, Alabama, for a license to operate a ferry across the Tennessee River between the points known as the Somerville road, as extended in Albany, Morgan County, Alabama, and the Athens and Decatur Road, where it intersects the Tennessee River immediately opposite the said Somerville Road, as extended, and at a point condemned as a public road by the Commissioners' Court of Limestone County, on to wit, March 31st, 1922, the said points on either side of the river being heretofore known as the landings of the Bee Line Ferry.

This 10th day of July, 1922.

F. E. PITTS.

PRINCESS---WEDNESDAY

"The Truth About Husbands"

The screen's most Dramatic Revelation of the secrets that husbands hide. Of wives who never know—of husbands who never tell—and of women who never forget. From Sir Arthur Wing Pinero's famous story, "The Profligate."

—SEE—

The fascinating and spectacular Butterfly Dance—Rare scenes of youth and beauty—the gorgeous Roman Baths. An All-Star Cast includes May McAvoy and Holmes Herbert.

DELITE THEATER—TODAY

William Fairbanks, In

HELL'S BORDER"

A Story of the Wild and Wooley West, and

"SPOOKS"

Side-Splitting Christie Comedy.

LOST!

Found,—that glorious feeling that comes with a clear, pure, ruddy complexion.

250 Pimples, 736 Blackheads and 3 Boils!

No reward is offered, because they are lost forever! No question will be asked, except one question, "How did you lose them?" There is but one answer,—"I cut out new fad treatments and guesswork; I used one of the most powerful blood-cleansers, blood-purifiers and flesh-builders known, and that is S. S. S.! Now my face is pinkish, my skin clear as a rose, my cheeks are filled out and my rheumatism, too, is gone!" This will be your experience, too, if you try S. S. S. It is guaranteed to be purely vegetable in all its remarkably effective medicinal ingredients. S. S. S. means a new history for you from now on! S. S. S. is sold at all drug stores in two sizes. The larger size is the more economical.

To Our Friends and Customers

We are now operating our mill and can Supply:

COTTON SEED MEAL,
LOOSE COTTON SEED HULLS,
SACKED COTTON SEED HULLS.

Home Oil Mill

West Moulton St.

Statement of the Condition of THE MORGAN COUNTY NATIONAL BANK

At the Close of Business, June 30, 1922.

RESOURCES

Loans and Discounts	$ 574,138.29
Overdrafts	40.16
U. S. Bonds for Circulation	200,000.00
Premium on U. S. Bonds	4,500.00
Liberty Bonds and Treasury Certificates	424,747.39
Stock Federal Reserve Bank	7,200.00
Other Stocks and Bonds	3,740.00
Bank Building	18,000.00
Fixtures and Safety Deposit Vault	18,440.49
Other Real Estate	517.69
Five Per Cent Fund	10,000.00
Interest earned but not collected	6,292.92
Cash and Due from Banks	222,679.96
	$1,430,293.90

LIABILITIES

Capital Stock		$ 200,000.00
Surplus and Undivided Profits		46,942.06
Reserved for Taxes and Interest		6,066.87
Circulation		195,900.00
Dividends Unpaid		33.00
Semi-Annual Dividend, No. 39		8,000.00
Discount Collected in Advance		6,830.12
Deposits:		
Individual	$965,313.67	
Banks	38,936.18	
Fis. Agent Account	22,275.00	
		1,026,524.85
		$1,430,293.90

CLOSING OUT

OUR ENTIRE STOCK OF SUMMER DRESSES AND SILK AND WOOL SWEATERS

For the rest of the week we are offering unparalled values in both lines.

Of unusual interest to the large woman are the dozen dark swiss and voiles—sizes 40 to 46.

SPECIALLY PRICED: $4.95 to $9.95

All Silk Sweaters **$12.95 and $16.95**
Fiber Silk Sweaters **$3.95 and $5.95**
Slip-on Wool Sweaters **$2.45**

Miss Royer's

DAILY WANT COLUMN

25 words, 1 time 25c	50 words, 1 time 50c
25 words, 2 times 50c	50 words, 2 times $1.00
25 words, 1 week $1.00	50 words, 1 week $1.75
25 words, 1 month $3.00	50 words, 1 month $5.00

No advertisement taken for less than 25 cents

YOUR HOME—I will negotiate a loan to improve it or to pay off the present mortgage or to finish the payments. J. A. Thornhill.

BUSINESS—Deeds, mortgages or contracts written. Fire insurance, real estate and rents collected promptly. J. A. Thornhill. 11-3t

WANTED.

WANTED—To rent small house or unfurnished rooms. Phone Albany 355. 11-3t

WANTED—Salesman; $100 and commission to sell guaranteed cord tires direct from factory at lowest prices. Goodstock Tire Co., 1106 S. Michigan Ave., Chicago, Ill.

WANTED—Homes. To you who have them partly paid for on monthly plan and wish to make yourselves secure under present conditions, I have ample funds in hand to aid you on a 50 per cent value basis. J. A. Thornhill. 10-3t

FOR SALE

EGGS—White Leghorn eggs (Ferris strain) for sale, setting 15 for $1. Guaranteed pure. Delivered if desired. J. W. Bailey, grocer, Bank St.

FOR SALE—Cafe doing good business, at 715 Bank St. Present owner leaving town. Apply in person or call Decatur 211. 11-6t

FOR SALE—The 8-room two story residence, store house and several town lots in Trinity, Ala. Also fourteen hundred acres farm lands adjoining and near Trinity in tracts to suit purchaser. The Estate of Jno. L. Lile, deceased. See Sam P. Lile, Trinity or W. F. Boswell, Decatur. 9-tf

FOR RENT

THREE nice offices for rent in Bernstein Bldg. Apply to A. Bernstein. 10-6t

LOST AND FOUND.

LOST—Gasoline tank filler cap off Model B-17 Puick. Finder will please return to Claude Crawford's office on Moulton Street for reward. 11-3t

LOST—Salesman's cost book, near Second Ave. and Moulton St. Finder return to this office. 11-3t

LOST—A pair of double lens glasses in case, on 4th Ave., S., between Sherman St. and 4th St. Finder please return to 1112 4th Ave., S., and receive reward. Mrs. I. M. Eubanks. 8-3t

MISCELLANEOUS

I PAY cash for men's second hand clothing, shoes or anything of value. E. Cohen, 412 Bank St. 5-12t

CHIROPRACTOR

(Drugless)

M. B. WOOTON

4-5-6 Eyster Building
Phone Albany 183

H. MULLEN

—Plumbing—
Steam and Hot Water Heating
Estimates Furnished
413 Second Ave.

ABEL BROS. PLUMBING AND HEATING CO.

1323 Fourth Ave., S.
Estimates Furnished Free
Phone 63 Albany

We are in a position to give all

Job Printing

Prompt and Careful Attention

Individuality in your letterheads and other printed matter is helpful to your business. We are ready at all times to give you the benefit of our experience.

Amusements

NAXIMOVA "CAMILLE" IS MODERN VERSION; PRINCESS THURSDAY

"Camille," the Nazimova production coming to the Princess Theatre on Thursday for a run of two days, is a modernized version of the famed Dumas play, adapted by June Mathis, who made the continuity for Rex Ingram's two productions for Metro, "The Four Horsemen of the Apocalipse" and "The Conquering Power." Nazimova plays the role made famous by such great actresses as Bernhardt, Eleanora Duse, Clara Morris, Rejane, Modjeska, Laura Keene, Olga Nethersole and Ethel Barrymore.

The story is of Armand Duval, the young Parisian law student, who loves Marguerite Gautier, called Camille, a notorious Parisian woman. Together they leave the city and decide to live for each other, he sacrificing his career and she abandoning her mode of life. The climax comes with Camille's leaving Armand so that he might continue his career, and her death in neglect and poverty.

Ray C. Smallwood directed this Metro release, which Rudolph J. Berquist photographed. Natacha Rambova had charge of the art direction. Nazimova's supporting cast includes Rudolph Valentino, Edward Connelly, Rex Cherryman, Arthur Hoyt, Zeffie Tillbury, Ruth Miller, Consuelo Flowerton, Mrs. Oliver and William Orlamond.

"THE TRUTH ABOUT HUSBANDS," AT THE PRINCESS WEDNESDAY

Wednesday's feature attraction at the Princess Theatre is "The Truth About Husbands," adapted from Sir Arthur Wing Pinero's brilliant play, "The Profligate." It is a Whitman Pennett production released through First National and has an exceptionally well balanced cast headed by May McAvoy.

It deals in a startlingly interesting way with the age-old problem of how a man before marriage cannot have his fling without the danger of his escapades confronting him after marriage. The denouement of the play is perhaps as thrilling a climax as ever screened in a society drama. H. E. Herbert plays Dunstan Renshaw, a wealthy bachelor who is supposedly typical of his class. He is not vicious, merely worldly.

Prize Fighting Is Violation of Law

(Montgomery Bureau, Albany-Decatur Daily)

MONTGOMERY, Ala., July 11.—Prize fighting involving the charging of admission is in violation of the law and must be stopped at once, according to a telegram sent by Gov. Kilby Monday to J. C. Hartsfield, sheriff of Jefferson County, following the receipt of a letter from James R. Tindel, who complained that the governor had ordered the picketing of shops stopped while the "sons of the wealthy" were permitted to participate and view prize fights in violation of the law.

Gov. Kilby, in a telegram dispatched from the executive department Monday to Sheriff Hartsfield, declared that complaints of violations of the law had been received by him, and that the sheriff was charged with the duty of enforcing all laws. He requested that all power of the sheriff's office be used in the enforcement of all laws.

MONTHS OF SUFFERING

How a Baltimore Girl Recovered Her Health

Baltimore, Maryland.—"For several months I suffered with severe backache and general weakness. I could not sleep comfortably at night for pains in my back. I found your book at home one day and after reading it began at once to take Lydia E. Pinkham's Vegetable Compound. I have had very good results and some of my girl friends are taking it now. You may use this letter to help other girls, as the letters in your book helped me." — ROSE WAIDNER, 3018 Roseland Place, Baltimore, Md.

That is the thought so often expressed in letters recommending Lydia E. Pinkham's Vegetable Compound. These women know what they have suffered, they describe their symptoms and state how they were finally made well. Just plain statements, but they want other women to be helped.

Lydia E. Pinkham's Vegetable Compound is a medicine made from medicinal roots and herbs, and without drugs, to relieve the sickness women so often have, which is indicated by backache, weak feelings, nervousness, and no ambition to get anything done or to go anywhere. It has helped many women. Why not try it?

—Advertisement.

St. Louis Woman, Grandmother At 33, Outflaps the Flappers

(By International News Service.)

ST. LOUIS, Mo., July 11.—Juvenile flappers will have to "watch their step" if they are not to be outstripped by their seniors.

For here in St. Louis is a grandmother in possession of all the attractions customarily reserved for flappers—laughing eyes, impatient young feet and the faculty of wearing smart sport hats and sweaters in the most flapperish manner.

She is Mrs. Joseph E. Dehner, 33, married at 14, a mother at 15, and a grandmother at 33.

When Mrs. Dehner was 14 she left her home to elope with the man of her dreams, then a youth of 23.

"I have a funny habit of keeping my husband in love with me, too," Mrs. Dehner says. "He thinks I'm younger looking than I ever was.

"When I was younger I regretted my early marriage. I missed the dances and all the other good times that my playmates enjoyed, but I wonder now if I'm not better off as things are. Marriage and motherhood are the essential things in life, and when I saw my own daughter married and a mother it gave me a real something to be interested in.

"Please don't think I approve of all early marriages," added Mrs. Dehner. "But they're all right when the girl is serious and loves children. She also must like settling down."

POLITICAL ANNOUNCEMENTS

(1st District)

We are authorized to announce W. B. McCulloch as a candidate for member of Board of Revenue of Morgan County, Ala., 1st District, subject to action of Democratic primary on August 8, 1922. W. B. McCULLOCH.
(Paid Political Advertising authorized by W. B. McCulloch).

We are authorized to announce Jack A. Robinson as a candidate for the Board of Revenue of the 1st District of Morgan County, Ala., subject to the action of the Democratic primary on August 8, 1922.
JACK A. ROBINSON.
(Paid political advertisement authorized by Jack A. Robinson.

To the Women and Men of the First District of Morgan County:
I am a candidate for member of the County Board of Revenue subject to the action of the Democratic primary election August 8, 1922.
W. M. BROTHERS.
(Paid political advertising authorized by W. M. Brothers.)

Judge Eighth Judicial Circuit

I hereby announce myself as a candidate for re-election as one of the judges of the Eighth Judicial Circuit, subject to the action of the Democratic primary to be held August 8, 1922. OSCEOLA KYLE.
(Paid political advertising authorized by Osceola Kyle.)

I hereby announce myself as a candidate for re-election as one of the judges of the Eighth Judicial Circuit, subject to the action of the Democratic primary to be held August 8, 1922. ROBERT C. BRICKELL.
(Paid political advertising authorized by Robert C. Brickell)

I hereby announce myself as a candidate as one of the judges of the Eighth Judicial Circuit, subject to the action of the Democratic primary to be held August 8, 1922.
JAMES E. HORTON, Jr.
(Paid political advertising authorized by James E. Horton, Jr.)

I hereby announce myself as a candidate as one of the judges of the Eighth Judicial Circuit, subject to the action of the Democratic primary to be held August 8, 1922.
JAMES H. BALLENTINE.
(Paid political advertising authorized by James H. Ballentine)

Solicitor Eighth Judicial Circuit

I hereby announce myself as a candidate for re-election as Solicitor of the Eighth Judicial Circuit, subject to the action of the Democratic primary to be held August 8, 1922.
D. C. ALMON.
(Paid political advertising authorized by D. C. Almon)

I hereby announce myself as a candidate for election as Solicitor of the Eighth Judicial Circuit, subject to the action of the Democratic primary to be held August 8, 1922.
JOHN R. SAMPLE.
(Paid political advertising authorized by John R. Sample.)

Solicitor Morgan County Court

I hereby announce myself as a candidate for County Solicitor of Morgan County, Ala., subject to the action of the Democratic primary on August 8, 1922. C. L. PRICE.
(Paid political advertising authorized by C. L. Price.)

I hereby announce myself as a candidate for re-election to the office of Solicitor of the Morgan County Court, subject to the action of the Democratic primary to be held August 8, 1922. T. C. (Cliff) ALMON.
(Paid political advertising authorized by T. C. Almon.)

I hereby announce myself as a candidate for County Solicitor of the Morgan County Court, subject to the action of the Democratic primary on August 8, 1922. W. H. LONG.
(Paid political advertising authorized by W. H. Long.)

I hereby announce myself as a candidate for Solicitor of the Morgan County Court, subject to the action of the Democratic primary to be held August 8, 1922. J. N. POWELL.
(Paid political advertising authorized by J. N. Powell.)

For Circuit Clerk

I hereby announce myself as a candidate for re-election to the office of Circuit Clerk, subject to the Democratic primary to be held August 8, 1922. JAMES L. DRAPER.
(Paid political advertising authorized by James L. Draper.)

We are authorized to announce W. R. McClusky as a candidate for Circuit Clerk of Morgan County, Ala., subject to the action of the Democratic primary on August 8, 1922.
(Paid political advertising authorized by W. R. McClusky.)

For Probate Judge

The Daily is authorized to announce Charles M. Dinsmore as a candidate for Probate Judge of Morgan County subject to the action of the Democratic primary August 8, 1922.
(Paid political advertising authorized by Charles M. Dinsmore.)

I hereby announce myself as a candidate for re-election to the office of Probate Judge of Morgan County, Alabama, subject to the action of the Democratic primary election August 8, 1922. LOVICK P. TROUP.
(Paid political advertising authorized by Lovick P. Troup.)

The Daily is authorized to announce William E. Skeggs as a candidate for Probate Judge of Morgan County, subject to the action of the Democratic primary August 8, 1922.
(Paid political advertising authorized by William E. Skeggs)

For Sheriff

We are authorized to announce F. M. Hamilton as a candidate for Sheriff of Morgan County, Ala., subject to the action of the Democratic primary on August 8, 1922. Your vote and influence appreciated.
(Paid political advertising authorized by F. M. Hamilton.)

We are authorized to announce J. C. Huckaby as a candidate for Sheriff of Morgan County, Ala., subject to the action of the Democratic primary on August 8, 1922.
(Paid political advertising authorized by J. C. Huckaby.)

We are authorized to announce C. E. Poole as a candidate for Sheriff of Morgan County, Ala., subject to the action of the Democratic primary on August 8, 1922.
(Paid political advertising authorized by C. E. Poole.)

We are authorized to announce Milton C. Vest as a candidate for Sheriff of Morgan County, Ala., subject to the action of the Democratic primary on August 8, 1922.
(Paid political advertising authorized by Milton C. Vest.)

To the Women and Men of Morgan County: I am a candidate for Sheriff, subject to the action of the Democratic primary, August 8, and if elected I will enforce all laws as they are written. DAVID C. JONES.
(Paid political advertising authorized by David C. Jones.)

We are authorized to announce R. E. "Bob" Stewart as a candidate for Sheriff of Morgan County, Ala., subject to the action of the Democratic primary on August 8th, 1922.
(Paid political advertising authorized by R. E. Stewart.)

Representative

The Daily is authorized to announce T. M. Jones as a candidate for the Legislature to represent Morgan County, Ala., subject to the Democratic primary of August 8, 1922.
(Paid political advertising authorized by T. M. Jones.

The Daily is authorized to announce the candidacy of Dr. T. B. Brindley as a candidate for representative of Morgan county in the legislature of Alabama subject to the action of the Democratic primary on August 8, 1922.
(Paid political advertising authorized by Dr. T. B. Brindley)

We are authorized to announce John Patterson as a candidate of the Alabama Legislature from Morgan county, subject to the action of the Democratic primary on August 8, 1922.
(Paid political advertising authorized by John Patterson.)

The Daily is authorized to announce James A. Forman as a candidate for the legislature to represent Morgan County Ala., subject to the Democratic primary of August 8th, 1922
(Paid political advertising, authorized by James A. Forman)

For Congress

The Daily is authorized to announce the candidacy of Mrs. W. B. (Lelia Seton) Edmundson for Congress from the Eighth Congressional District, subject to the action of the Democratic primary, August 8, 1922.
(Paid political advertising authorized by Mrs. W. B. Edmundson)

To the Voters of the Eighth District:
I am a candidate for re-election to Congress from the Eighth Congressional District of Alabama, subject to the action of the Democratic primary, to be held on Tuesday, August 8, 1922. Your vote and influence will be greatly appreciated.
ED. B. ALMON.
(Paid political advertising authorized by Ed. B. Almon.)

For County Board of Education

I hereby announce myself as a candidate for membership on the County Board of Education, subject to the action of the Democratic primary election to be held August 8, 1922.
B. E. DAVIS.
(Paid political advertising authorized by B. E. Davis.)

Mine Operators Hold Conference

(By International News Service.)

PITTSBURGH, July 11.—Mine operators from every coal producing state in the country and directors of the National Coal Association will meet here tomorrow in a conference which is designed to frame a statement of the operators' position in reply to President Harding's proposal for ending the coal strike.

American Ships Strip For Action

(By International News Service.)

CANTON, China, July 11.—British and American gunboats in Pearl River were stripped for action today when three Chinese cruisers, under command of Dr. Sun Yat Sen, former president of the Republic of South China, began bombarding Macao (a Portuguese dependency) in the mouth of the Canton River, off the city of Canton.

Ford Booster In Need of Funds Now

Roy Darden, world war hero, who undertook to get several hundred thousand names to a petition for acceptance of Henry Ford's offer for Muscle Shoals, now is in Washington and is in need of additional funds with which to start his campaign in Virginia and the Carolinas, according to a letter received today by The Daily.

Darden reached Washington last week and immediately presented his petition, which is expected to be filed formally with congress during this week. The petition had more than 112,000 signatures.

With action by congress not expected until August, he hopes to bring the total past the 200,000 mark on his tours this month and requests the Daily to ask 100 Albany-Decatur people to contribute ten or fifteen cents each to start him off from Washington. He plans to pay his way from then on through the sale of Ford booster buttons, the same plan he used in touring this section of the South. The Daily will start the contributions with $2 and will handle any other contributions which may be made, or the contributor may send the money direct to Mr. Darden, care general delivery, Washington, D. C.

If Darden's work is to accomplish any good, action must be quick.

Don't Risk Neglect

Don't neglect a constant backache, sharp, darting pains or urinary disorders. The danger of dropsy or Bright's disease is too serious to ignore. Use Doan's Kidney Pills as have your friends and neighbors. An Albany case.

Mrs. Duria Roper, 218 Moulton St., says: "My back became weak and I had such a terrible hurting across my kidneys, I could hardly get about the house. I could scarcely straighten after bending and I became so dizzy, black specks danced before my eyes, almost blinding me. Mornings I was so lame and sore across my back, I could hardly get up. My kidneys didn't act right and I used Doan's Kidney Pills for the trouble. Doan's rid me of all the distress and my kidneys were restored to a normal condition."

Price 60c, at all dealers. Don't simply ask for a kidney remedy—get Doan's Kidney Pills—the same that Mrs. Roper had. Foster-Milburn Co., Mfrs., Buffalo, N. Y.

—Advertisement.

KINKY

HAIR

Nobody likes KINKY HAIR. Be beautiful and attractive with LONG, WAVY HAIR, by using

QUEEN HAIR DRESSING

This new discovery removes DANDRUFF, feeds the hair roots and helps it grow very fast. Use QUEEN and you will GET LONG, PRETTY, STRAIGHT HAIR. Send 25 cents in stamps or money for big box.

NEWBRO MFG. CO., Atlanta, Ga.

AGENTS WANTED. Write For Terms.

ONE FOUR O READY TO GO

LIDE'S

Instant Service

Twin City Ambulance Company

Phone Albany 325

(Day or Night)

PETITION HEARD.

MONTGOMERY, Ala., July 11.—Special.—The Public Service Commission today heard and took under advisement the petition of the Alabama Ice Manufacturers' Association for an order directing the Alabama Power Company to make a seasonal or differential rate to manufacturers of ice in this state.

666

Cures Malaria, Chills and Fever, Dengue or Bilious Fever. It kills the germs.

For a limited time, we are quoting the

SPECIAL PRICES

On genuine first quality

Kelly-Springfield Tires

as shown below.

Size	Fabric	Cord
30x3	$10.32	....
30x3 ½	11.92	$17.06
32x3 ½	16.80	23.30
31x4	19.20	26.82
32x4	22.00	29.48
33x4	22.80	30.38
33x4 ½	....	39.60
34x4 ½	....	39.87
33x5	....	47.07
35x5	....	48.96
37x5	....	51.70

Proportionate reductions in other sizes.

Mail orders given prompt attention.

HARRIS MOTORS COMPANY

Decatur, Ala.

You can't pour the best coffee into your cups unless you've put

ALAMEDA

into your pots. The quality tells.

J. H. CALVIN CO., Distributors

Acton Cahaba Coal

Exclusive Agents, Corno Feed for every need.

Larro Dairy feed, Bran, Shorts, Hulls, Meal, Oats, Corn, Alfalfa and Timothy Hay, Shucks. Libe, Cement and Sand.

ALBANY GRAIN AND COAL CO.
Phone 151, Decatur.

Carey Roofings

Individual Shingles—Roll Roofing.

When you use Carey products, you have the best.

E. C. PAYNE LUMBER CO.

L&N

This company will hire experienced shop crafts mechanics and shop laborers and furnish them work at rates prescribed by the United States Railroad Labor Board beginning at once. Apply to:

C. W. Mathews, Master Mechanic, Albany, Ala.
F. J. Monahan, Master Mechanic, Boyles, Ala.
R. C. Goad, Inspector of Police, Passenger Station, Birmingham, Ala.
H. L. Layman, Asst. Master of Trains, Anniston, Ala.
V. Y. Norman, Yard Master, Gadsden, Ala.

LOUISVILLE AND NASHVILLE RAILROAD COMPANY.